



NEC CAMPUS KEY

1 Jordan Hall



- Jordan Hall
- Williams Hall
- Brown Hall
- Keller Room
- Recording & Performance Technology Services (RPTS)

2 33 Gainsborough

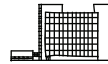

- Welcome Center
- Admissions & Financial Aid
- Expanded Education
- Preparatory School
- Copy Center & Mailroom
- Building Operations
- Business Office
- Practice Rooms

3 Student Life and Performance Center



- Plimpton Shattuck Black Box Theatre
- Eben Jordan Ensemble Room
- Burnes Hall
- Blumenthal Family Library
- The Speed Dining Commons
- Residence Hall

4 241 St. Botolph



- Pierce Hall
- Academic Classrooms
- Academic & Student Affairs
- Counseling & Wellness Center
- Community Engagement & Professional Studies (CEPS)
- Cultural Equity & Belonging (CEB)
- Advancement & Engagement
- Marketing & Communications
- Human Resources
- Information Technology Services(ITS)