NEW ENGLAND CONSERVATORY PREPARATORY SCHOOL

Spring Viola Excerpts

Beethoven: Symphony No. 5:

Mvt. 2: m. 1-10

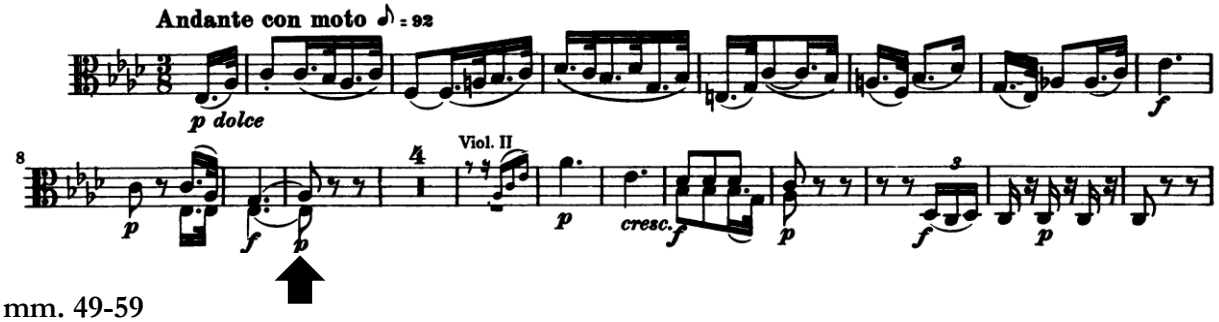

mm. 49-59

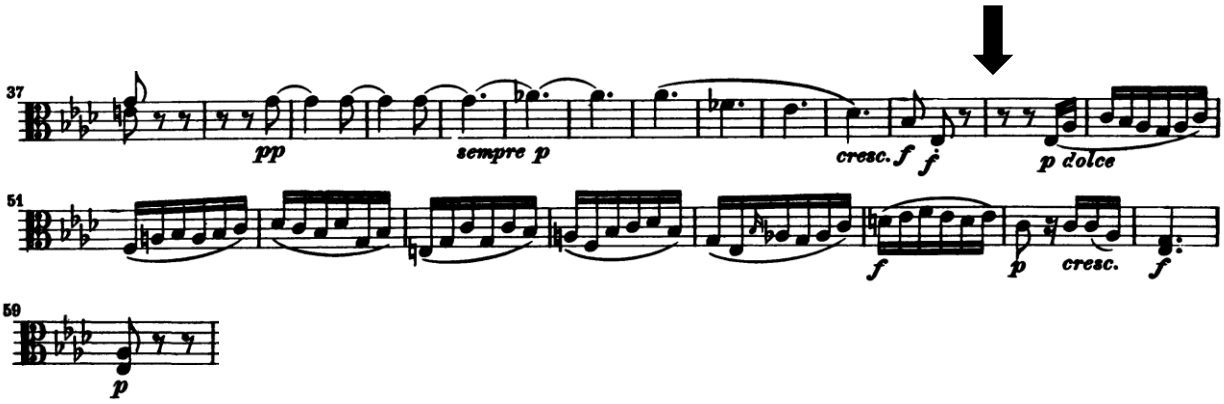

mm. 98-106

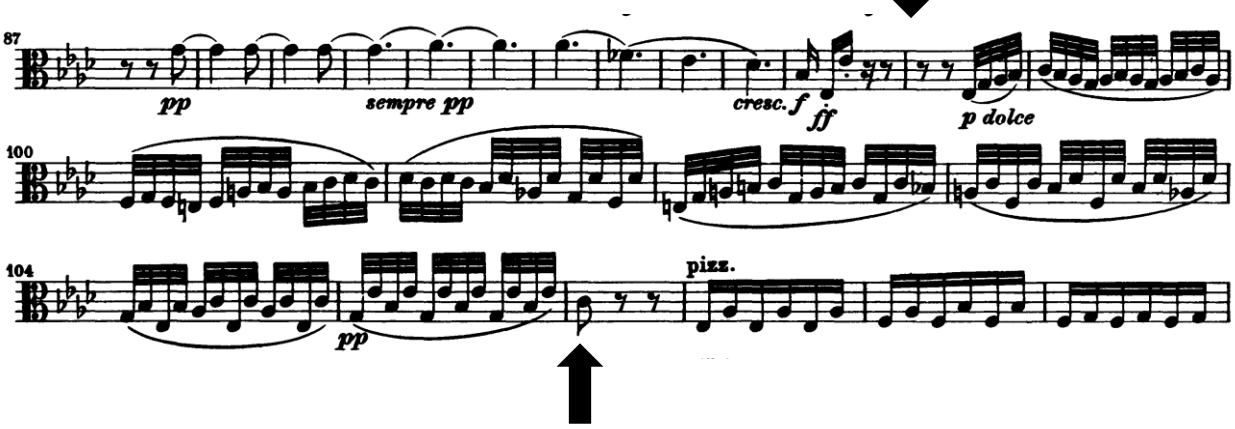

NEW ENGLAND CONSERVATORY PREPARATORY SCHOOL

Brahms: Symphony No. 2:
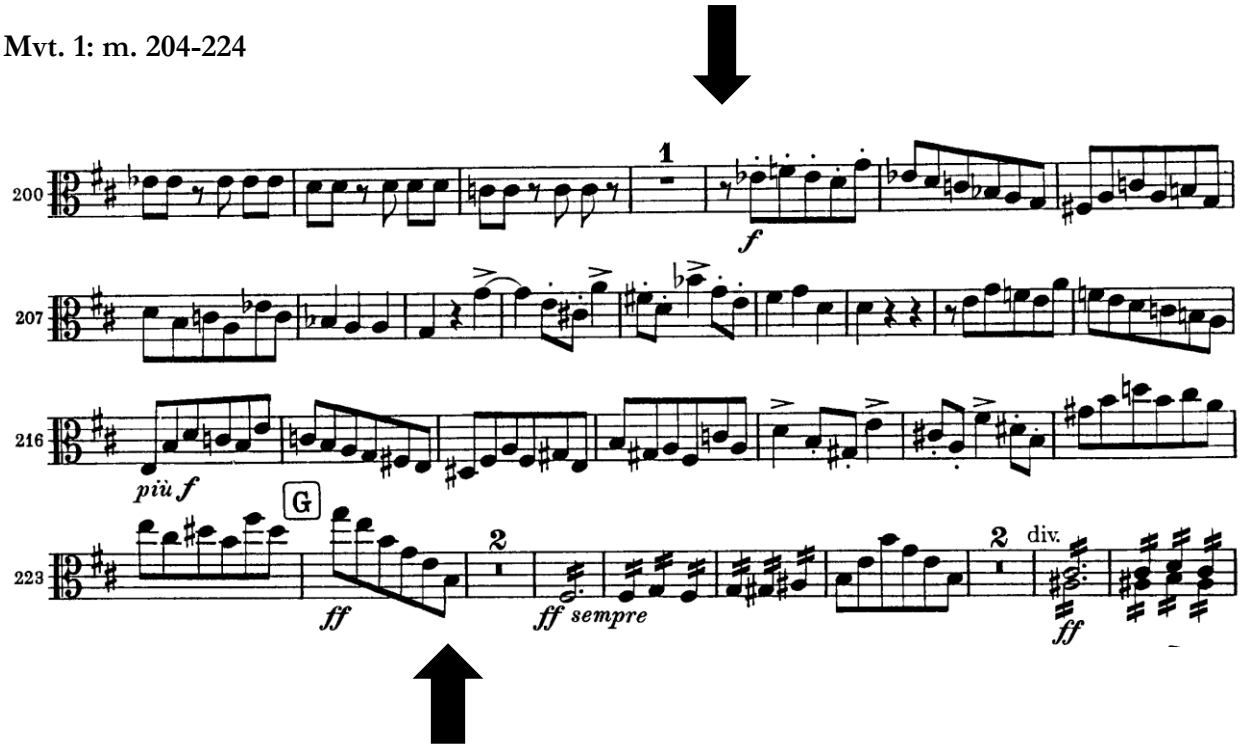
Mvt. 1: m. 204-224